-Med. Up Blues

New York City
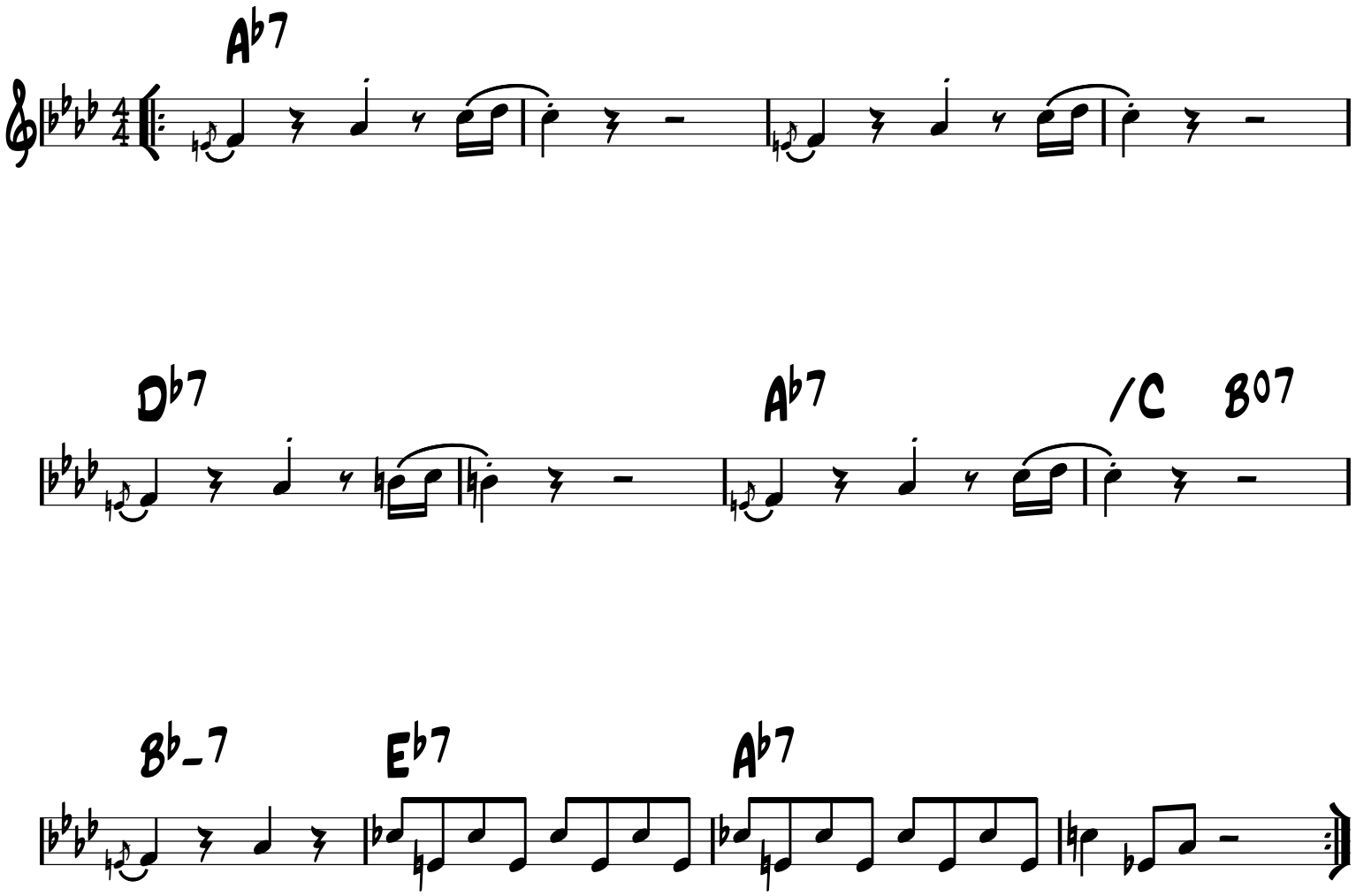
-Django Reinhardt