Nuages

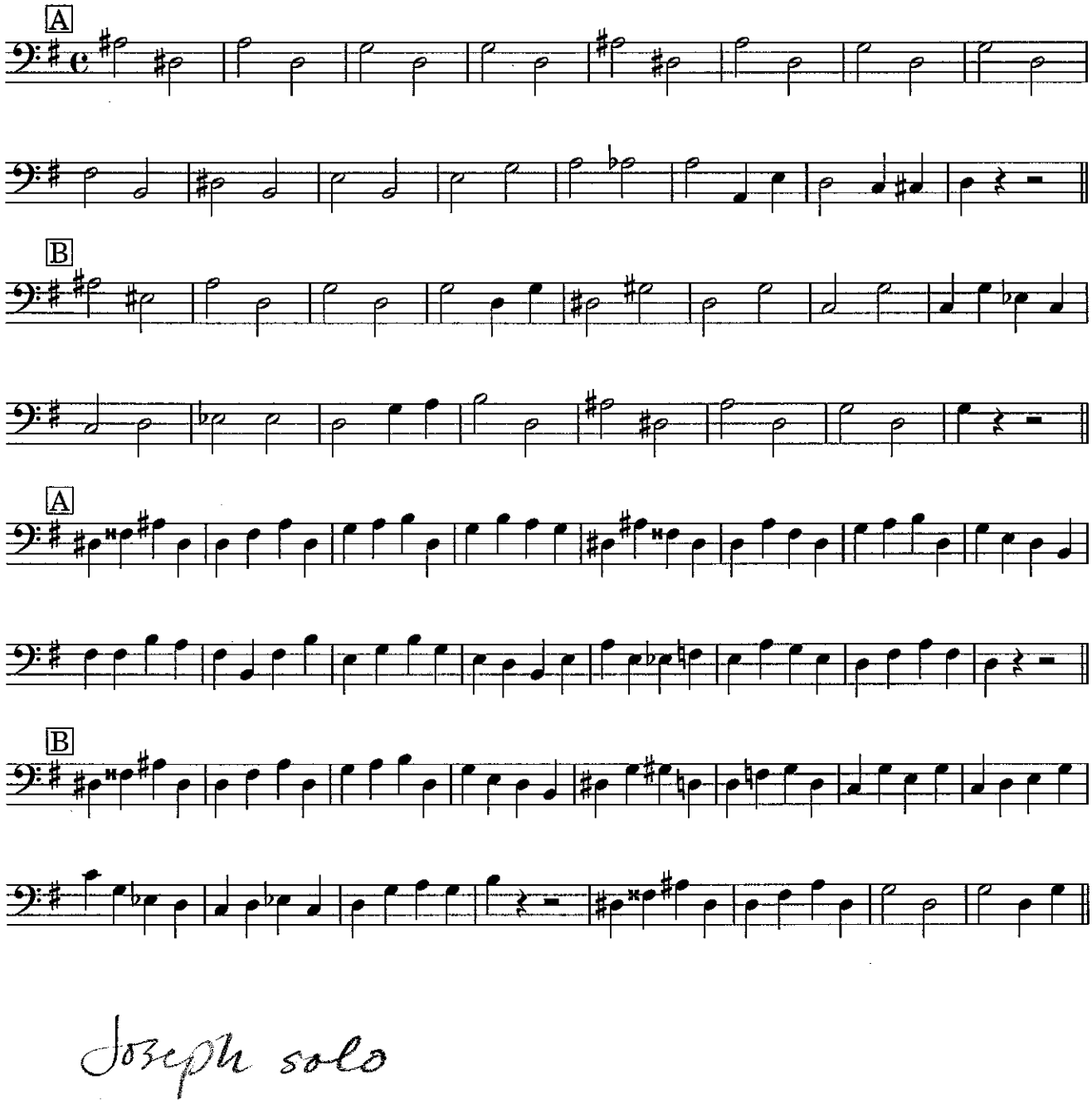

Joseph solo