

~~50 W6~~ AFTER YOU'VE GONE

40 MEASURES

end here

# ALL OF ME <sup>h</sup> <sub>5</sub> MARKS

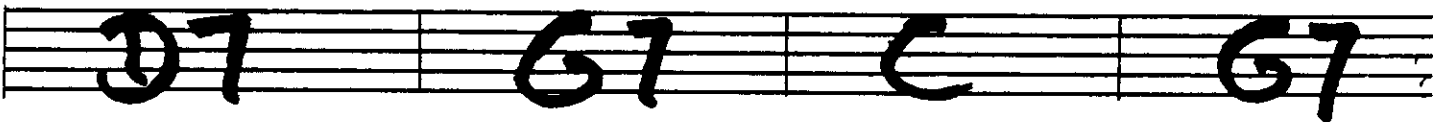
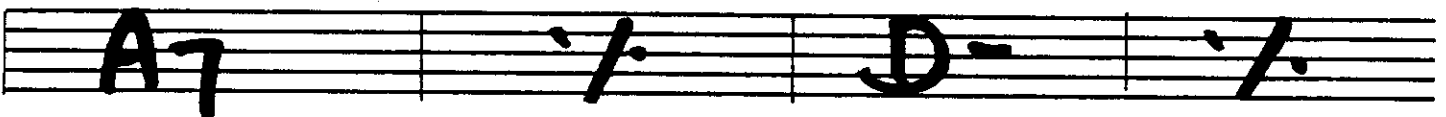
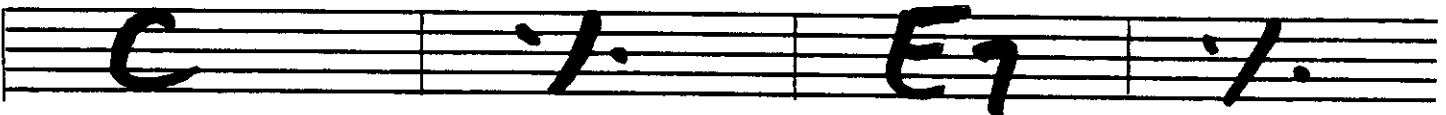
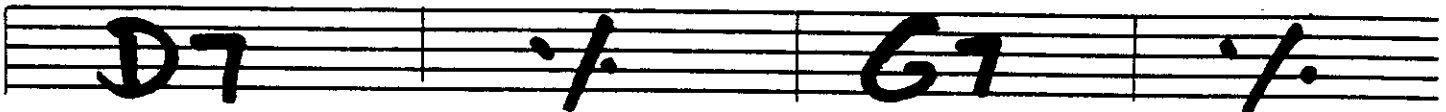
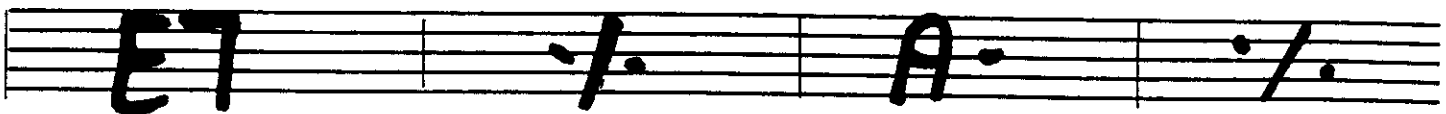
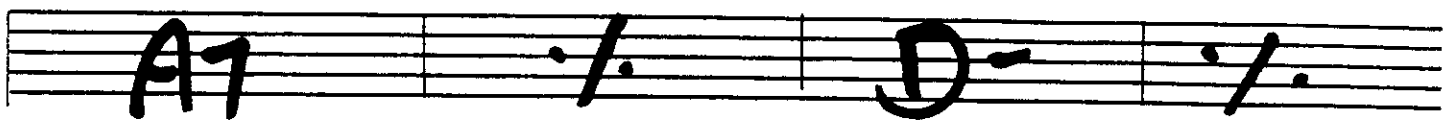

BALLAD <sup>u</sup> ANOUTIAN <sup>u</sup>

# "AVALON"

"BEI MIR BIST DU SHÖN" TRAD

SOLO BESATE MUCHO 4

FORTE A A B A

# BLUES MINEUR

D. REINHARDT

*f*

*low*

*just*

*slow*

*look -> step 2*

# BOSSA DORADO

INTRO x2 (A7 2nd TIME)

D- | D- +5 | D- 6 | D- +5

4/4 D- | 7. | E7 | 7.

G- | A7 | D- | A7

D- | 7. | E7 | 7.

G- | A7 | D- | 7.

D7 | 7. | G- | 7.

E7 | 7. | A7 | 7.

D- | 7. | E7 | 7.

G- | A7 | D- | A7

# "BOUCIN AROUND"

Chord progression:  
G- D7b9 | G- | G- D7b9 | G-  
D7b9 | / . | G- D7b9 | G-  
G- D7b9 | G- | G- D7b9 | G-  
D7b9 | / . | G- D7b9 | G-  
F9 | / . | Bb | / .  
D7b9 | / . | G- | Eb7 D7b9  
G- D7b9 | G- | G- D7b9 | G-  
D7b9 | / . | G- D7b9 | G-

# CESAR SWING

TRAD

A

D = 1/2 A7 1/2

D7 1/2 G = 1/2

1/2 1/2 <sup>F#7</sup>D = 1/2

Bb7 1/2 A7 1/2

Bb7 A7 D = A7

D7 | 1/2 | G = | 1/2

E7 | 1/2 | A7 | 1/2

FORM: A A B A (32 MEAS)

A7 1/2 | Bb7 1/2 | A7 1/2 | G = 1/2 |  
1 F | 1/2 | E7 1/2 | A7 1/2 | D = | 1/2 || end

# CHARLESTON

4/4

Bb | D7 | G7 | F.

C7 | F7 | Bb | F7

Bb | D7 | G7 | F.

D- | A7 | D- | F7

Bb7 | F | Eb | F.

Bb7 | F. | Eb | F7

Bb | D7 | G7 | F.

C7 | F7 | Bb | F.

A

• CHEZ JACQUET • DJANGO

3/4

3

E7 | F. | A | F.

E7 | F. | A | F.

E7 | F. | A | F.

E7 | F. | A | A7

FORM: A A B B A

1 2 1 90

# CZARDAS DE RONTI

(SLOW) (RUBATO?)

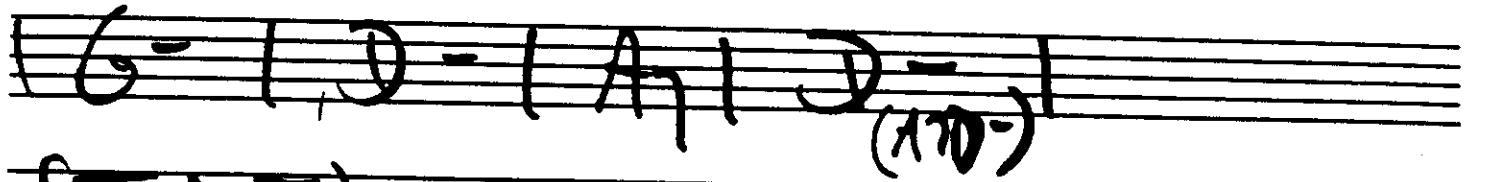
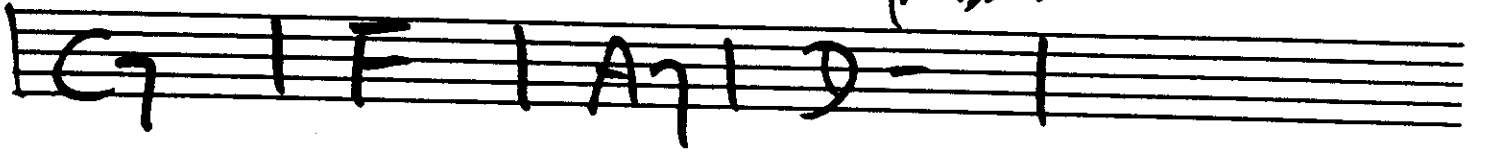
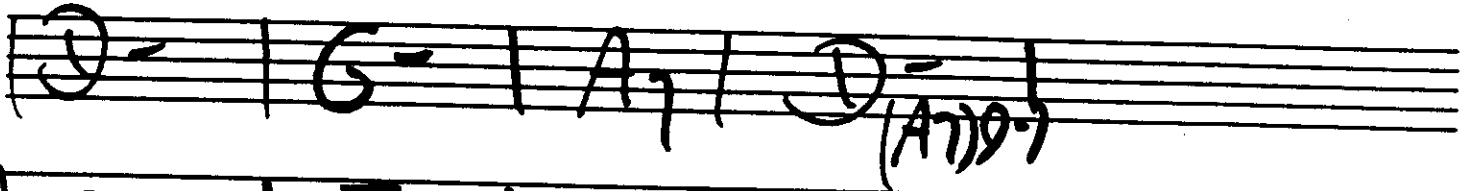
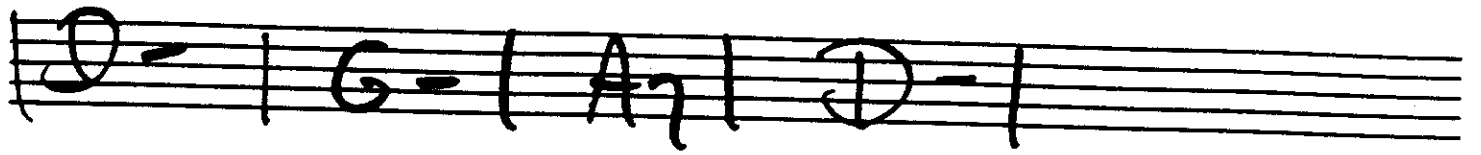

(FAST)

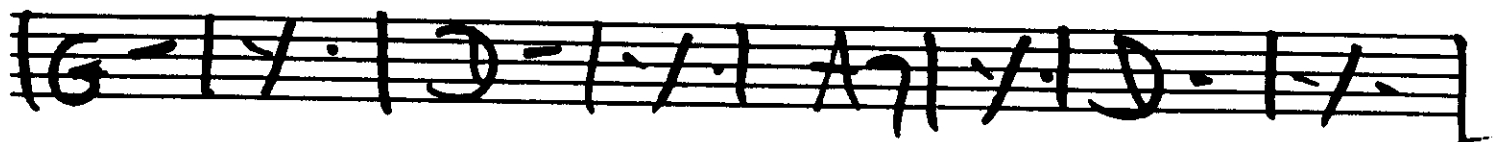
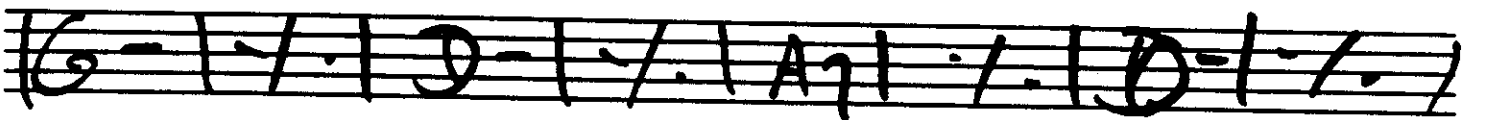
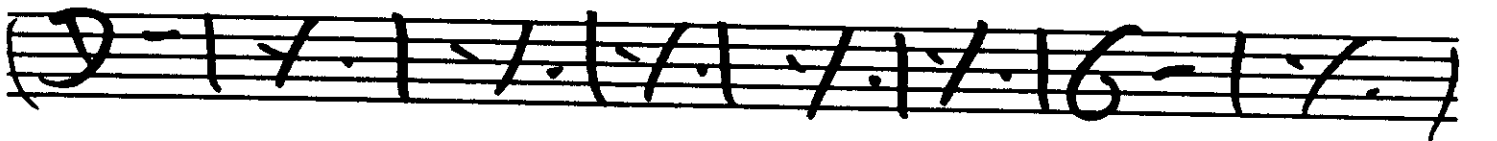
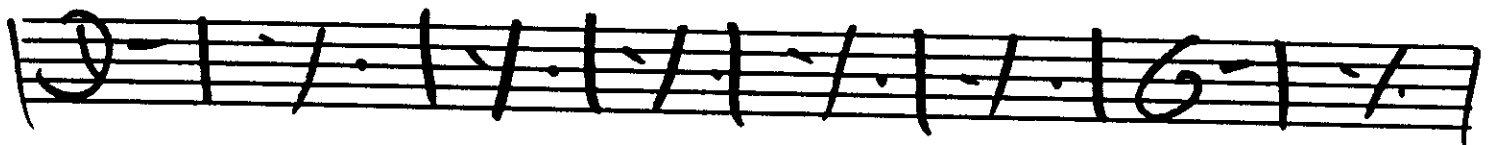

(2 1/4 Time)

FAST

# "COQUETTE"

Chord progression: D | 1/4 | A7 | 1/4 | A7 | 1/4 | D | 1/4 | D | 1/4 | A7 | 1/4 | D7 | 1/4 | G | 1/4 | E7 | 1/4 | A7 | 1/4 | D | 1/4 | A7 | 1/4 | A7 | 1/4 | D | 1/4

# Chouka

Heave  
Gonsuiniti

Em | : | Am | :

F#7b5 | B7 | Em | <sup>2</sup> Em  
B7

Em | : | Am | :

F#<sup>Q</sup> | B7 | Em | :

Cm<sup>Q</sup> | : | Cm7 | :

Bm7 | : | E<sup>Q</sup>7 | C#<sup>Q</sup>7

Am | : | D7 | :

Em | : | E7 | :

Am7 | : | D7 | : | G<sup>Q</sup>7 | : | C#<sup>Q</sup>7 | :

Am7 | : | B7 | : | Em | : | B7 | :

# Confession

$A$	$G$	$F^*$	$G$	$B$	$E^*$
			$G$	$C$	
	$A^*$	$G$	$G^*$	$A$	$D^*$
$B$	$G^*$	$\%$	$C$	$C^*$	$B^* B^*$
	$A^*$	$\%$	$D^*$	$A$	$D^*$

# "DARK EYES"

FAST

A7 | F. | D- | F.

A7 | F. | Bb | F.

G- | F. | D- | F.

A7 | F. | D- | F.

stop

# DJANGOLOGY

♩ D<sup>b</sup>-7<sup>b</sup>5/A | C-6 | G/B | B<sup>b</sup>-6

♩ A-7 | D7 | G | 7.

♩ D<sup>b</sup>-7<sup>b</sup>5 | C-6 | G/B | B<sup>b</sup>-6

♩ A-7 | D7 | G | 7.

♩ A<sup>b</sup>E<sup>b</sup>F<sup>b</sup>7 | A<sup>b</sup>D<sup>b</sup> | A<sup>b</sup>D<sup>b</sup>E<sup>b</sup>7 | A<sup>b</sup>D<sup>b</sup>

♩ D<sup>b</sup>-7<sup>b</sup>5 | C-6 | G/B | B<sup>b</sup>-6

♩ A-7 | D7 | G | 7.;

♩ ~~♩~~ ♩ ♩ ♩

♩ <sup>VAMP</sup> B<sup>b</sup>-7<sup>b</sup>5 | E7 | A-7 | D7

♩ G | 7. ||

# "DAVID"

♪ | Am | - | - | - |  
B♭		E7	Am	E7
Am		-	-	-
B♭		E7	Am	A7
Dm		G7	C	F
B♭		E7	E♭	A7
Dm		G7	C	F
B♭		E7	Am	Am
 (E7) :|

# DIANGO'S TIGER

A F# G A

A/C# C-6 B-6 Bb-6

B- F# G A

B- E7 A E7

A F# G A

A7 D F#

D D#7 A F#7

B7 E7 A E7

EXACTLY LIKE YOU

# FATE

RUSSA

FOR SEPHORA

A

1. E- | -/ | A- | -/

B7 | -/ | E- | B7

E- | -/ | A- | -/

B7 | -/ | E- | E7

B

A- | D7 | G | C

A- | B7 | E- | E7

A- | D7 | G | C

A- | B7 | E- | B7 ;

SWING

BOSSAS DE LA RUE<sup>a</sup>

(B7)

<sup>4</sup> HONEY SUCKLE ROSE<sup>4</sup>

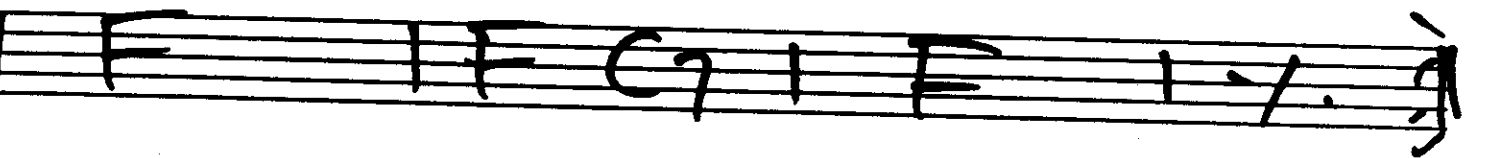
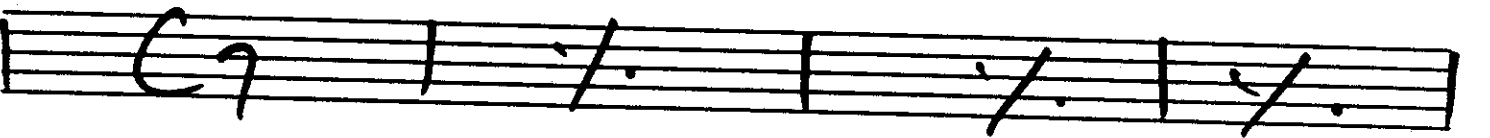
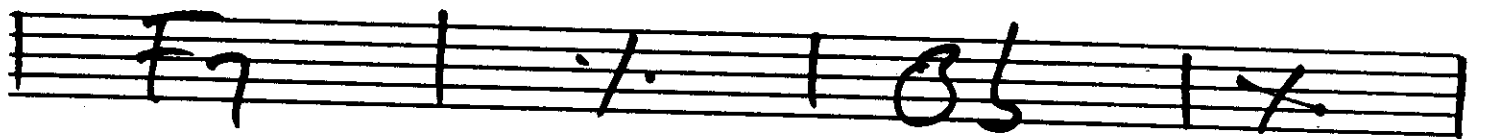
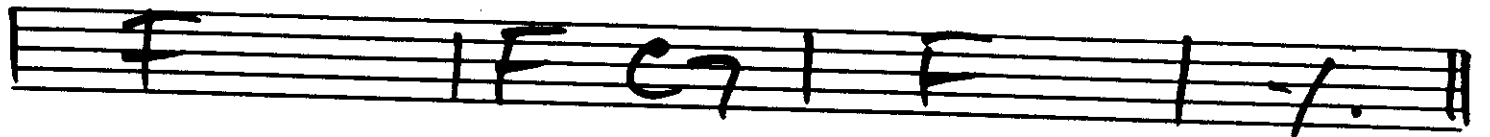
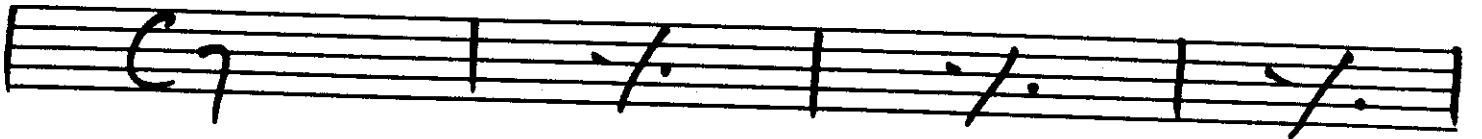
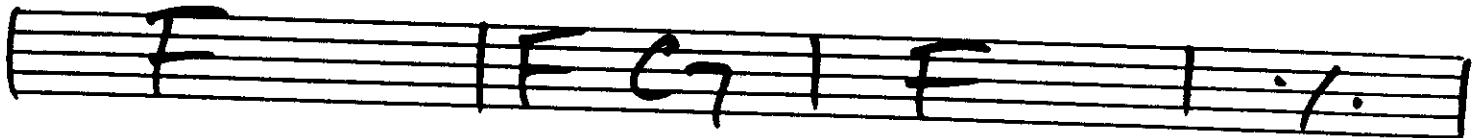
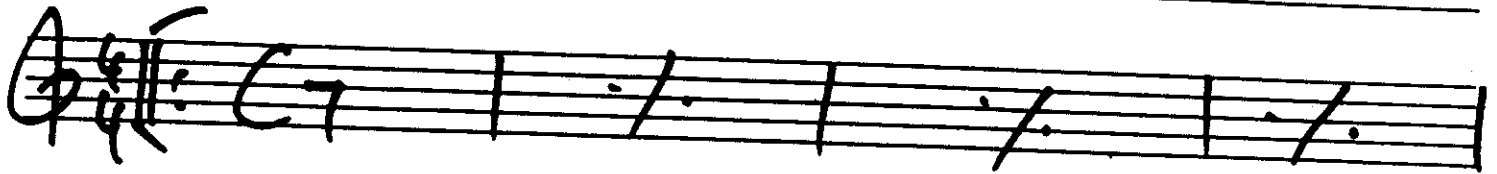

I CAN'T GIVE YOU  
SOMETHING BUT LOVE

G | Bb7 | Am | D7  
G | Bb7 | Am | D7  
G7 | F | C | F.  
A7 | F | D7 | F.  
G | Bb7 | Am | D7  
G7 | F | C | F.  
C | C#7 | G | E7  
A7 | D7 | G | D7;

~~SWING~~

"IT DON'T MEAN A THING"

- Staff 1: G- | 7. | Eb7 D7 | G-
- Staff 2: C7 | F7 | Bb7 | D7
- Staff 3: G- | 7. | Eb7 D7 | G-
- Staff 4: C7 | F7 | Bb | x
- Staff 5: Bb7 | 7. | Eb | 7.
- Staff 6: C7 | 7. | F | D7
- Staff 7: G- | 7. | Eb7 D7 | G-
- Staff 8: C7 | F7 | Bb7 | D7

# I'LL SEE YOU IN MY DREAMS

4/4  
Bb . . . Bb . . .

F . . . F . . .

D7 . . . D7 . . .

G7 . . . C7 F7 |

Bb . . . Bb . . .

F . . . F . . .

D7 . . . A7 D . . .

Bb B<sup>o</sup>7 | ~~C7~~ | ~~C7~~ | F7

↑  
Start  
Here

I'VE FOUND A NEW BAG

VAMP AD LIB

# JE TI SUIS FAIT TOUT PETIT

## INTERLUDE

B- | E- F#7 | B- | E- F#7 ||

## A

B- | E- | F#7 | B- F#7 |

B- | E- | F#7 | B- F#7 |

B- | E- | F#7 | B- F#7 |

B- | E- | F#7 | B- F#7 ||

## REFRAIN

B- | C#7 F#7 | B- A7 | D F#7 |

B- | C#7 F#7 | B- A7 | G F#7 ||

Empty musical staff lines.

JOSEPH, JOSEPH

4/4

B- | y. | y. | y. |  
y. | y. | E- | y. |  
F#7 | y. | y. | y. |  
y. | y. | B- | y. |  
B- | y. | y. | y. |  
B7 | y. | E- | y. |  
E- | y. | B- | y. |  
G#7 | F#7 | B- | y. |

Same as last time.

stop at end!

SWING "LADY B. GOOD"

Stop (D7)

WALSE

LA GITANE

**A**

D- | -/. | -/. | -/. | -/. | -/. | G- | -/. |

A7 | -/. | -/. | -/. | -/. | -/. | D- | -/. |

D- | -/. | -/. | -/. | D7 | -/. | G- | -/. |

E67 | -/. | D- | -/. | B67 | A7 | D- | -/. |

**B**

A7 | -/. | D- | -/. | A7 | -/. | D- | -/. |

E67 | -/. | D- | -/. | B67 | -/. | A7 | -/. |

A7 | -/. | D- | -/. | A7 | -/. | D- | -/. |

E67 | -/. | D- | -/. | B67 | A7 | D- | -/. |

①

TRIO

D | - / . | - / . | - / . | - / . | F#-7 | F-7 | E-7 | 1/4 . |  
A7 | - / . | 7 / . | 7 / . | - / . | 7 . | D5 | D |  
D | 7 / . | 7 / . | 7 / . | B7 | - / . | E-7 | - / . |  
G | D9 | D | B7 | E-7 | A7 | D | 7 / . ||

FORM

A A B A TRIO A

LA GITANE ②

7/4

INTERLUDE X2

# "LA FOULE" EPIAF

# LES COPAINS D'ABORD

(INTRO)

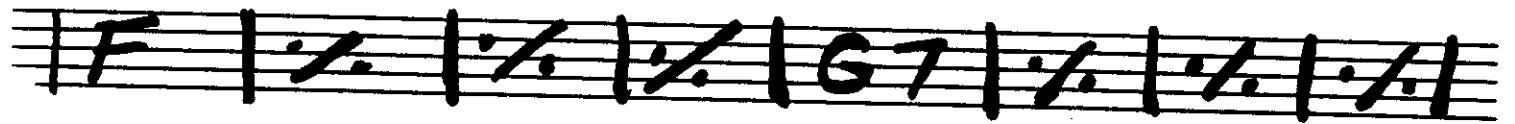

STOP!

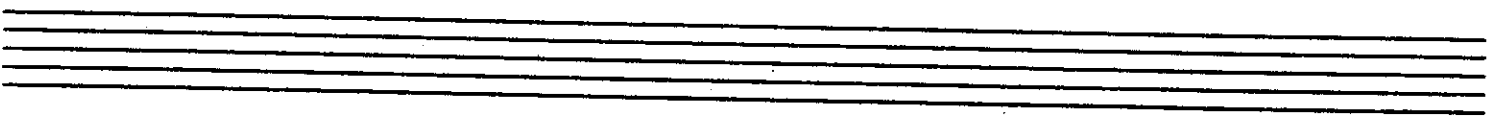
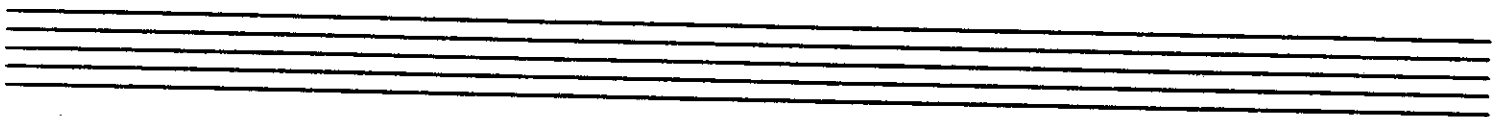

# "LES FLOTS DU DANUBE" TRA

**A**

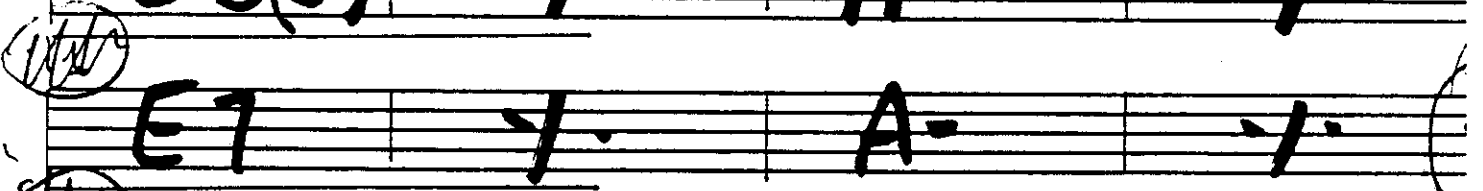
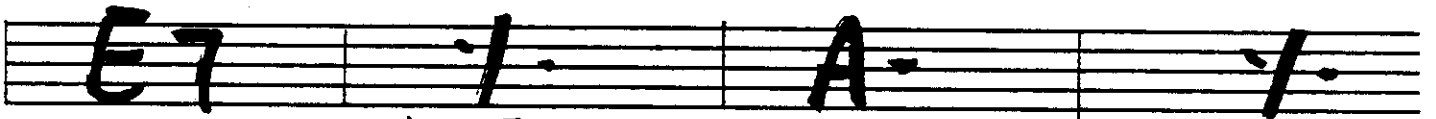
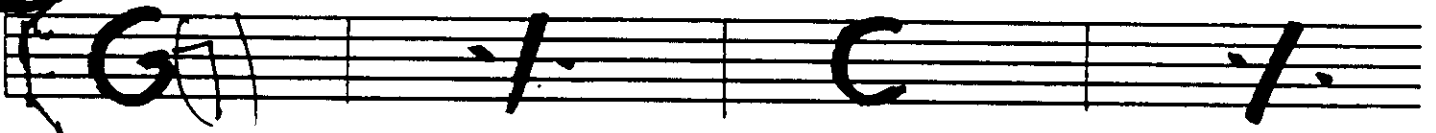
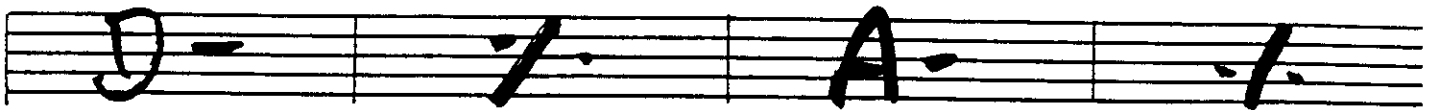

A A B B

# LIMEHOUSE BLUES

C7 | | | |  
A7 | | | |  
G | | B7 | E7 |  
A7 | | D7 | D7 |  
C7 | | | |  
A7 | | | |  
\* HALF TIME ENDING  
G | | E7 | A7 | | |  
A7/C | | D7 | G | G7 |  
(C-G) \* STOP!  
(C-G)

# MANHA DE CARNAVAL

A- B7<sup>b5</sup> E7<sup>b9</sup> A- B7<sup>b5</sup> E7<sup>b9</sup>

A- D7 G7 CMaj7 C#°7 A7<sup>b9</sup>

D- G7 CΔ7 FΔ7

B7<sup>b5</sup> E7<sup>b9</sup> A- B7<sup>b5</sup> E7<sup>b9</sup>

A- B7<sup>b5</sup> E7<sup>b9</sup> A- B7<sup>b5</sup> E7<sup>b9</sup>

E7<sup>b5</sup> A7<sup>b9</sup> D- ./.

D- D7/E B7<sup>b5</sup> E7<sup>b9</sup> A- A-<sup>6</sup> FΔ7

B7<sup>b5</sup> E7<sup>b9</sup> A- ./. :||

TO  $\phi$   
CODA

CODA

D- G7 CΔ7 FΔ7 B7<sup>b5</sup> E7<sup>b9</sup> A- ||

"MANOIR DE TRES REVES"

Staff 1: D<sup>6</sup> | D<sup>6</sup> A7<sub>8b</sub> | D<sup>6</sup> | D<sup>6</sup> A7<sub>8b</sub><sup>13</sup>

Staff 2: D<sup>6</sup> | D<sup>6</sup> A7<sub>8b</sub> | A- | D7 D7<sub>Eb</sub>

Staff 3: G<sup>6</sup> | G<sup>6</sup> A7<sub>8b</sub> | D<sup>6</sup> | /.

Staff 4: E7<sup>9</sup> | / | Bb7 | A7 A7<sub>8b</sub>

Staff 5: D<sup>6</sup> | D<sup>6</sup> A7<sub>8b</sub> | D<sup>6</sup> | D<sup>6</sup> A7<sub>8b</sub>

Staff 6: D<sup>6</sup> | D<sup>6</sup> A7<sub>8b</sub> | A- | D7 D7<sub>Eb</sub>

Staff 7: G<sup>6</sup> | G<sup>6</sup> A7<sub>8b</sub> | E7<sup>9</sup> | /.

Staff 8: Bb7 | A7 | D<sup>6</sup> G- | D<sup>6</sup> | 3x

BALLAD

"TA PREMIERE GUITARE"

A-A-02 | A-7 A-02 | A-A7 | D-

E7 | 7. | 7. | A-E7

A-A-02 | A-7 A-02 | A-A7 | D-

E7 | 7. | 7. | A-

A7 | 7. | 7. | D-

STOP! (THEME)

B7 | 7. | E7 | 7. ||

A-A-02 | A-7 A-02 | A-A7 | D-

E7 | 7. | 7. | A-E7 :||

↑

*Ralenti*

↓ All of me

<sup>4</sup>  
MARGIE<sup>2</sup>

# Melodie Au Crepuscule

**System 1:**  
 Melody: E9 (Em7, Fdim, D6, Bm7)  
 Chords: E9, Eb9, B7, D#dim

**System 2:**  
 Melody: Em, A7#5, D6, Bm7  
 Chords: Em, A7#5, D6, Bm7

**System 3:**  
 Melody: Em, A7#5, D6, B7, D#dim  
 Chords: Em, A7#5, D6, B7, D#dim

**System 4:**  
 Melody: Em, A7#5, D6, D6, C#9  
 Chords: Em, A7#5, D6, D6, C#9

**System 5:**  
 Melody: F#6, D#m7, G#m7, C#7, F#6, F#, Adim  
 Chords: F#6, D#m7, G#m7, C#7, F#6, F#, Adim

**System 6:**  
 Melody: Em, C7, B7, Em, F#7/C#, F#7  
 Chords: Em, C7, B7, Em, F#7/C#, F#7

**System 7:**  
 Melody: Bm, E9, Em7b5, A7  
 Chords: Bm, E9, Em7b5, A7

**System 8:**  
 Melody: Em, A7, F#m7b5, B7  
 Chords: Em, A7, F#m7b5, B7

**System 9:**  
 Melody: Em, E9, A7, D, C6, D6, D#dim  
 Chords: Em, E9, A7, D, C6, D6, D#dim

**System 10:**  
 Melody: 3(a)  
 Chords: (None)

# "METRO SWING"

FAS  
A

D- | / | / | /

G- | / | / | /

A7 | / | D- | (A7) <sup>1ST TIME</sup>

C7 | / | F | /

Bb7 | / | A7 | /

AABA FORM

# Mimosa

intro (Heal)

(solos)

# Mabel

form  
A A B B

A D7b9/A

C07 Eb07 F#07 A07 G7 C7

D7b9/A

C07 Eb07 F#07 A07 G7 C7

B

C#B D#A#G C#G Bb7

C#G D#A#G C#G G7

# "MINOR SWING"

D. Rembe

INTRO x2

A- D- A- D-

BASS FILL

A- D- A- /

( | E- | )

SOLOS A DUB

A- / D- /

E7 / A- /

D- / A- /

E7 / A- /

END:

A- / D- / E7 /

A- / D- / E7 /

END

VAISE

# A MONTAGNE St GENEVIEVE

E- 1/4 1/4 1/4 1/4 1/4 1/4 A- 1/4

B7 1/4 1/4 1/4 1/4 1/4 E- 1/4

E- 1/4 1/4 1/4 1/4 E7 1/4 A- 1/4

B A- 1/4 E- 1/4 C7 B7 E- 1/4

D7 1/4 G 1/4 D7 1/4 G E7

D7 1/4 G 1/4 D7 1/4 G 1/4

D7 1/4 G 1/4 D7 1/4 G E7

D7 1/4 G 1/4 D7 1/4 G B7

FORM

A A B A

# "NUAGES" D. R. en la

B $\flat$ -7 E $\flat$ 7 A-7<sup>b5</sup> D7<sup>b9</sup> G' A'-B $\flat$ 5 $\flat$ 6 G/B

B $\flat$ -7 E $\flat$ 7 A-7<sup>b5</sup> D7<sup>b9</sup> G' A'-B $\flat$ 5 $\flat$ 6 G/B

E7 $\flat$ 9 - / - E- - / -

A7 A $\flat$ 7 A7 D7 - / -

G $\flat$ -7 E $\flat$ 7 A-7<sup>b5</sup> D7<sup>b9</sup> G' A'-B $\flat$ 5 $\flat$ 6 G/B

E $\flat$ -7 A $\flat$ 7 D-7<sup>b5</sup> G7<sup>b9</sup> C' D'-E $\flat$ 5 $\flat$ 6 C/E

C- - / - G' A'-B $\flat$ 5 $\flat$ 6 G/B

G $\flat$ -7 E $\flat$ 7 A-7<sup>b5</sup> D7<sup>b9</sup> G' C'-C' G

" ROSE ROOM "

- Line 1: G7 | C7 | F | 4
- Line 2: F7 | 4. | Bb | 7.
- Line 3: Bb | 7. | F | D7
- Line 4: G7 | 7. | C7 | 7.
- Line 5: G7 | C7 | F | 4.
- Line 6: F7 | 7. | Bb | 4.
- Line 7: Bb | 4. | F | D7
- Line 8: G7 | C7 | F | C7

# "THE SHEIK OF ARABY"

- Staff 1:  $Bb$  |  $\cdot / \cdot$  |  $F7$  |  $\cdot / \cdot$
- Staff 2:  $F7$  |  $\cdot / \cdot$  |  $Bb$  |  $\cdot / \cdot$
- Staff 3:  $Bb/D$  |  $D6-b$  |  $C6$  |  $F7$  †
- Staff 4:  $F7$  |  $\cdot / \cdot$  |  $Bb$  |  $\cdot / \cdot$
- Staff 5:  $Bb$  |  $\cdot / \cdot$  |  $F7$  |  $\cdot / \cdot$
- Staff 6:  $F7$  |  $\cdot / \cdot$  |  $D7$  |  $\cdot / \cdot$
- Staff 7:  $G7$  |  $\cdot / \cdot$  |  $C7$  |  $\cdot / \cdot$
- Staff 8:  $F7$  |  $\cdot / \cdot$  |  $Bb$  |  $F7$  †

† # Stop here

SWING SHINE

# SI TUS AVAIS ...

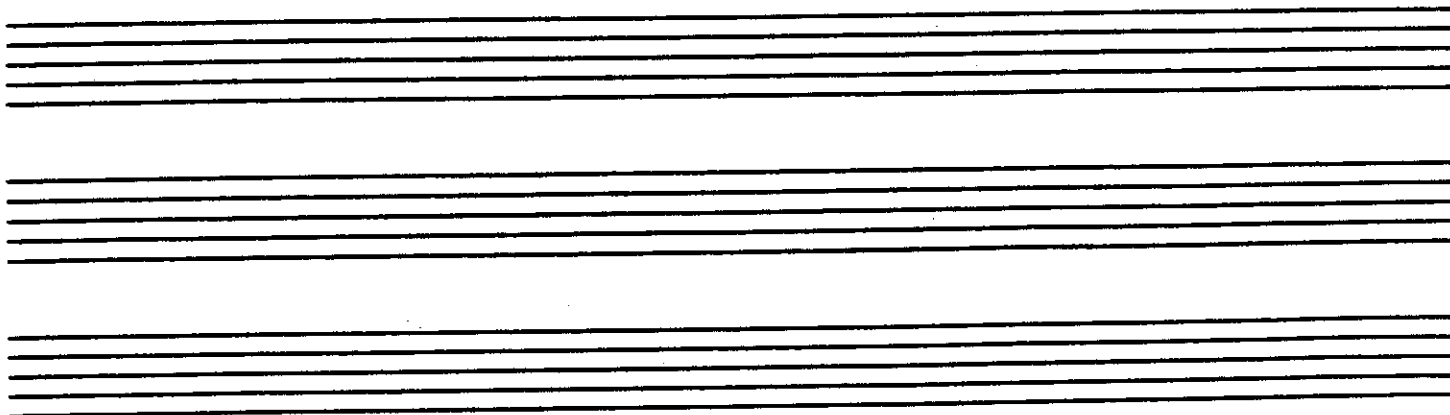
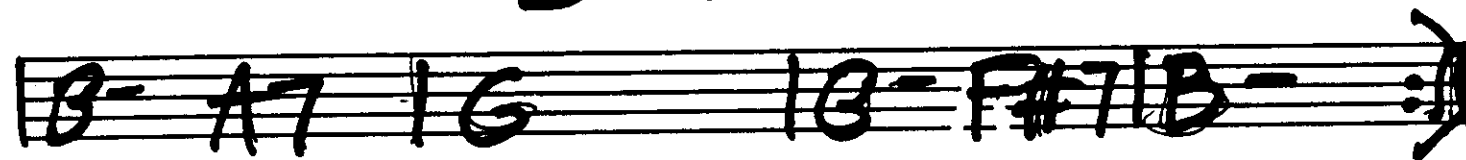
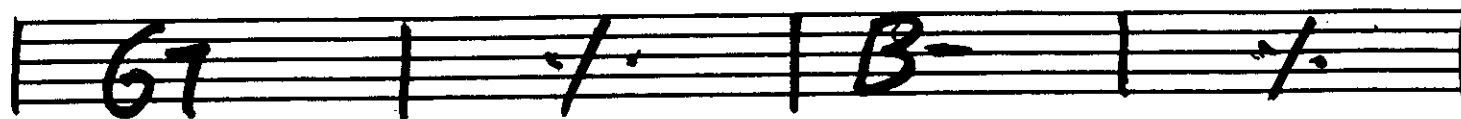
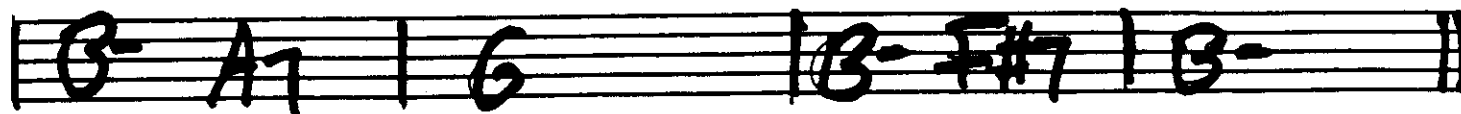
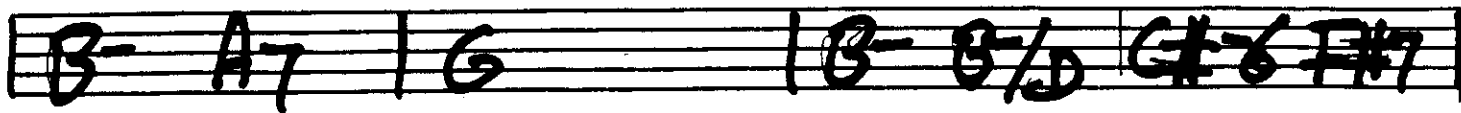

# TRIO

E11A7 | + | -/ | -/

B7 | -/ | E7 | -/

A11A7 | -/ | -/ | -/

A- | -/ | D7 | -/

E | Ab7 | D57 | B7

E | B7 | E | B7

E | -/ | F#7 | -/

F#7 | -/ | B7b9 | -/

FORN:

A1 - A2 - B - A3 - TRIO - A1

SOUS LE CIEL DE PARIS

©

"SUPPLIQUE POUR ETRE ENTERRE  
A LA PLAGE DE SETE"

|| B- | ./. | F#7 | ./. |

| E- | A7 | D | D#7 |

| E- | ./. | B- | ./. |

| G7 | F#7 | B- | G7 F#7 |

Empty musical staff

Empty musical staff

Empty musical staff

# SWING DE BELLEVUE

4/4: A- | 7. | E7 | 7.  
7. | 7. | A- | 7.  
A- | 7. | E7 | 7.  
7. | 7. | A- | 7.  
AΔ | 7. | E7 | 7.  
7. | 7. | AΔ | 7.  
AΔ | 7. | E7 | 7.  
7. | 7. | AΔ | 7.

# SWING GITAN

TRAD

(1)

(2)

Alfonsus Kana

second ending x 3

ending | Eb7 D7 G- G- x3

SWING 39

G- / Bb | + | C7 | +.

G- / Bb | +. | C7 | +.

G- | +. | D7 | +.

Eb7 | +. | D7 | +. :

Eb7 | D7 | G- | +

D7 | + | Eb7 | +.

D7 | + | Eb7 D7 | Eb7 D7

G- / Bb | +. | C7 | +. | G- / Bb | +. | C7 | +.

G- / Bb | +. ~~+~~ | D7 | +.

Eb7 | D7 | G- | +.

# "Swing 85"

TIT WINTERSTE

**A**

A- / F- D- / A-

E7 / A- /

F / D- /

Last a series ending

E7 / A- /

AT End PLAY A- till end

**B**

G7 / C /

G7 / C /

E7 / A- /

F7 / E7 /

A A B A FORM

✓ THERE WILL NEVER BE

SWING

DΔ | y. | C#-7<sup>b5</sup> | F#7<sup>b9</sup>

B- | y. | A-7 | D7

GΔ7 | C7 | DΔ7 | B7

E7 | y. | A7 | y.

DΔ | y. | C#-7<sup>b5</sup> | F#7<sup>b9</sup>

B- | y. | A-7 | D7

GΔ7 | C7 | DΔ7 | B7

D G | F#-B7 | E7 A7 | D )

# "TCHAVOLO SWING"

A

1

B

\* INTRO

FORM: ① THEME A A B A

② SOLOS A B A

③ ENDING A (+ RICKS)

\* INTRO (as CODA)

INTRO (CODA ALSO)

(A7)

TCHAVOLO SWING

Troubland Bolero

E<sup>6</sup> | ∴ | E- | A<sup>7</sup> |

D | C<sup>7</sup> | B<sup>7</sup> | B<sup>7</sup> F<sup>7</sup> ||

E<sup>6</sup> | | E- | A<sup>7</sup> |

D | C<sup>7</sup> B<sup>7</sup> | E<sup>6</sup> | ||

A- A-7 | A-6 D<sup>9</sup> | G<sup>b</sup> G | G#<sup>7</sup> |

A-7 | F#<sup>7</sup> | B<sup>7</sup> | B<sup>7</sup> F<sup>7</sup> ||

E<sup>6</sup> | ∴ | E- | A<sup>7</sup> |

D<sup>6</sup> | C<sup>7</sup> B<sup>7</sup> | E<sup>6</sup> | ∴ ||

# ~ VALSE A DORA ~

**A**

D = | - | 7 . | 7 . | 7 . | 7 . | 6 - | 7 . |

(A7 | 7 . | 7 . | 7 . | 7 . | 7 . | D = | 7 . |

D = | 7 . | 7 . | 7 . | D7 | 7 . | 6 - | 7 . |

(E67 | 7 . | D = | 7 . | B7 | A7 | D = | 7 . |

**TRIO**

D | - | 7 . | 7 . | 7 . | F#7 | F7 | E7 ||

(A7 | 7 . | 7 . | 7 . | 7 . | 7 . | D6 | D

D | 7 . | 7 . | 7 . | B7 | 7 . | E = | 7 . |

(G | D7 | D | B7 | E = | A7 | D | 7 . ||

Form A A B A A B A (A)

"Valse a ROSENTHAL"

A

E- | B7 | E- | D

G | F | E- | E7

A- | 7. | E- | 7.

C7 | B7 | E- | 7. ||

B

E7 | 7. | A- | 7.

B7 | 7. | E- | 7.

E7 | 7. | A- | 7.

B7 | 7. | E- | 7. ||

~~FORNE~~  
AA B AA B A

**A)**

		<u>LATCHED</u>		<u>DRUM</u>		AAB
	D-		✓		✓	
	D-		✓		G-	
	A7		✓		✓	
	A7		✓		D-	
	D-		✓		✓	
	D7		✓		G-	
	D#7		✓		D-	
	A#7		A7		D-	
					A#7	A7:

**B)**

	C7		✓		F		✓	
	A7		✓		D-		✓	
	C7		✓		F		✓	
	A#7		✓		A7		✓	
	D-		✓		✓		✓	
	D7		✓		G-		✓	
	D#7		✓		D-		✓	
	A#7		A7		D-		A#7	A7

# For Sephora (AAB) Stochelo Rosenberg

Intro & Outro

	E-	E-maj	E-7	A7 (x4)
A	E-	/	A-7	/
	B7	/	E-	B7
	E-	/	A-7	/
	B7	/	E-	E7
B	A-7	D7	Gmaj7	Cmaj7
	F#-7b5	B7	E-	E7
	A-7	D7	Gmaj7	Cmaj7
	F#-7b5	B7	E-	B7

<p>E-</p>	<p>E-maj</p>	<p>E-7</p>	<p>x A7 x x</p>
<p>E- (end chord)</p>	<p>x A-7 x x</p>	<p>x B7 x x</p>	<p>x E7 x x</p>
<p>x D7 x x</p>	<p>x Gmaj7 x</p>	<p>x Cmaj7 x</p>	<p>x F#-7b5 x</p>

# Bossa Dorado

(AABA)

Bossa Dorado is featured on RNL1

Intro

D-   D-+5   D-6   D-+5
D-   D-+5   D-6   E-7b5 A7
<b>A</b>   D-   D-   E7   E7
⊕ Take coda ⊕ on head out.
E-7b5   A7   D-   E-7b5 A7
D-   D-

<b>B</b>   A-7b5   D7   G-7   G-7
E7   E7   E-7b5   A7
⊕ Coda
E-7b5   A7   D-   E-7b5 A7
D-   E-7b5 A7   D-   E-7b5 A7
Outro
D-   D-+5   D-6   D-+5
D-   D-+5   D-6   D- A7 D-

(intro)

x D- x x	x D-+5 x x	x D-6 x x

D-	x E7 x x	x E-7b5 x	x A7 x x
x A-7b5 x	x D7 x x	x G-7 x x	x D-/F x

**A**  $\left[ \begin{array}{l} C6/9 / A-7 / | D-7 G13b9 \\ | G-7 A7 | D-7 G13b9 \\ | C6/9 / A-7 / | D-7 G13b9 \end{array} \right]$

**B**  $\left[ \begin{array}{l} E6/9 / C\#-7 / | F\#-7 B13b9 \\ | E6/9 / C\#-7 / | F\#-7 B13b9 \\ | E-7 A13b9 | D-7 G13b9 \end{array} \right]$

## Chord Shapes

The chord shapes are as follows:

- C6/9**: 3f, 2, 1, 1, 3, 4
- A-7**: 5f, 2, 3, 4
- D-7**: 5f, 2, 1, 3, 4
- G13b9**: 4f, 2, 1, 3, 4
- G-7**: 3f, 2, 3, 4
- A7**: 5f, 2, 3, 4
- F#-7**: 2f, 2, 3, 4
- B7**: 2f, 2, 1, 3
- E6/9**: 7f, 2, 1, 1, 3, 3
- C#-7**: 9f, 2, 3, 4
- F#-7**: 9f, 2, 1, 3, 4
- B13b9**: 8f, 2, 1, 3, 4
- E-7**: 1
- A13b9**: 1
- C6/9 Ending Chord**: 1, 1