

$\text{♩} = 220$

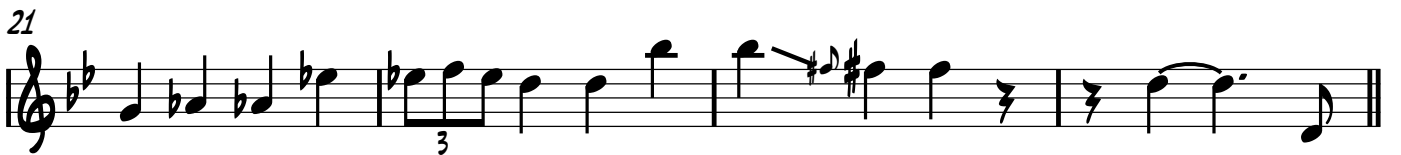
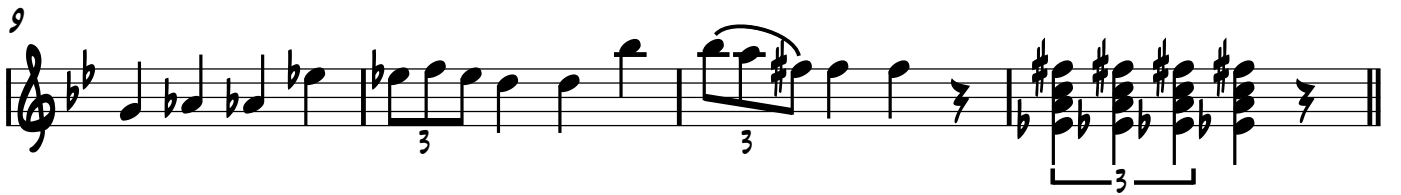

2

25

29

33

37

41

APPROXIMATION - 1/2 BENDS BETWEEN C AND D<sup>b</sup> -----

45

49

53

57

61

65

69

71

73

75

77

79

81

83

AHEAD OF THE BEAT

85
