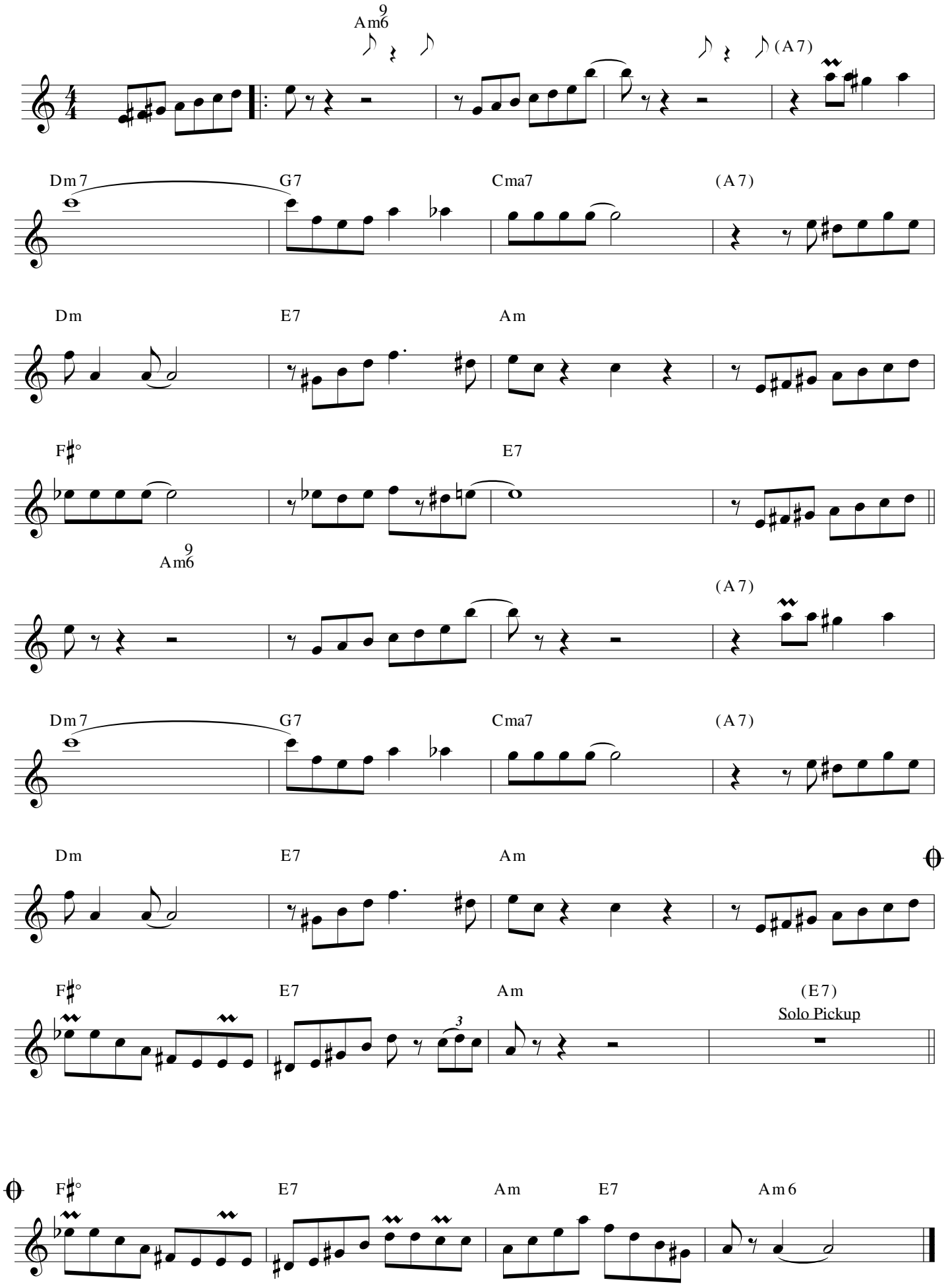Night in a Caravan